

GROUND FLOOR - 66.3m²

House Type 1437

4 Bed / 8 Person
Area: 132.6m² (1437sqft)

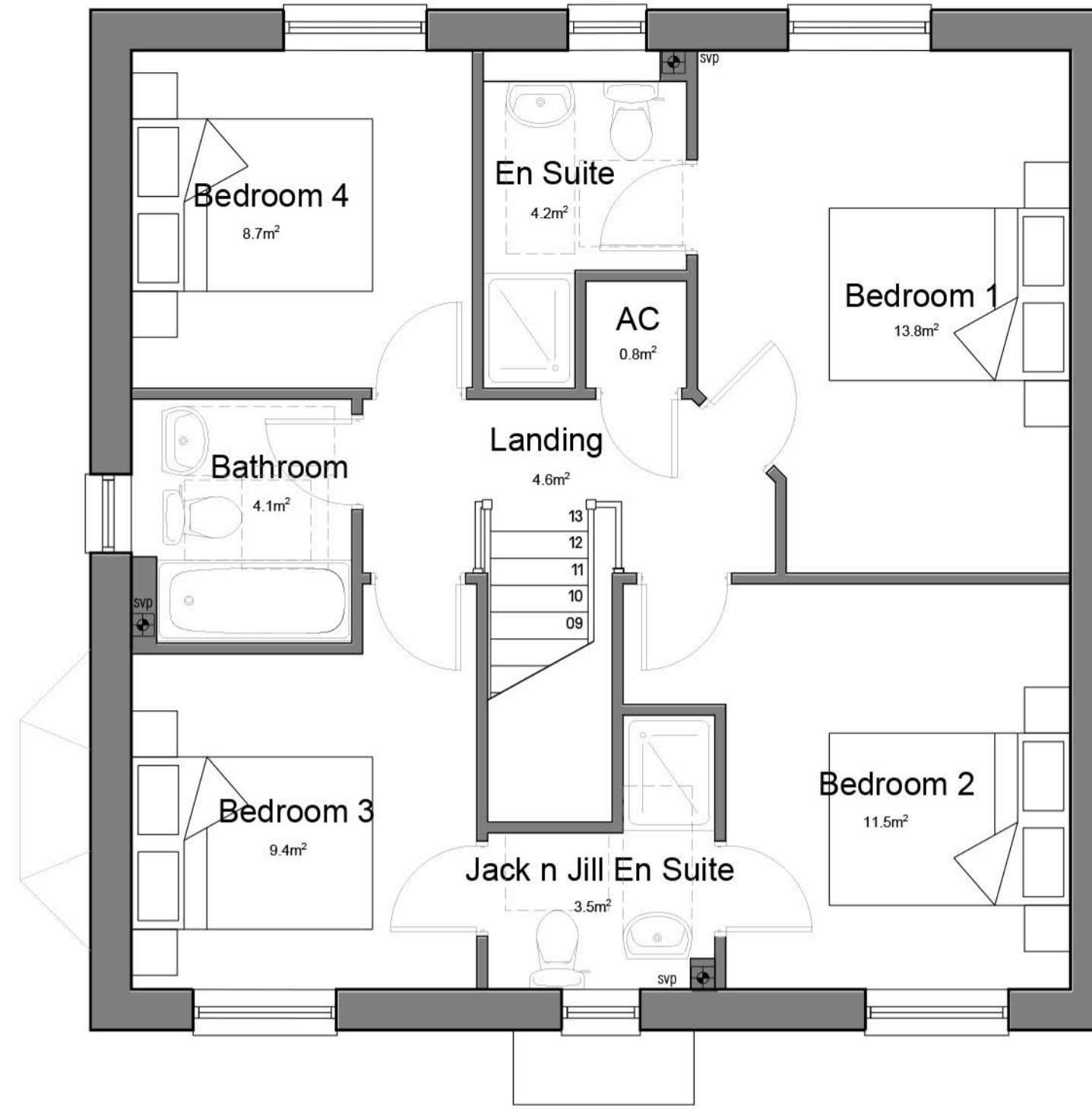

FIRST FLOOR - 66.3m²

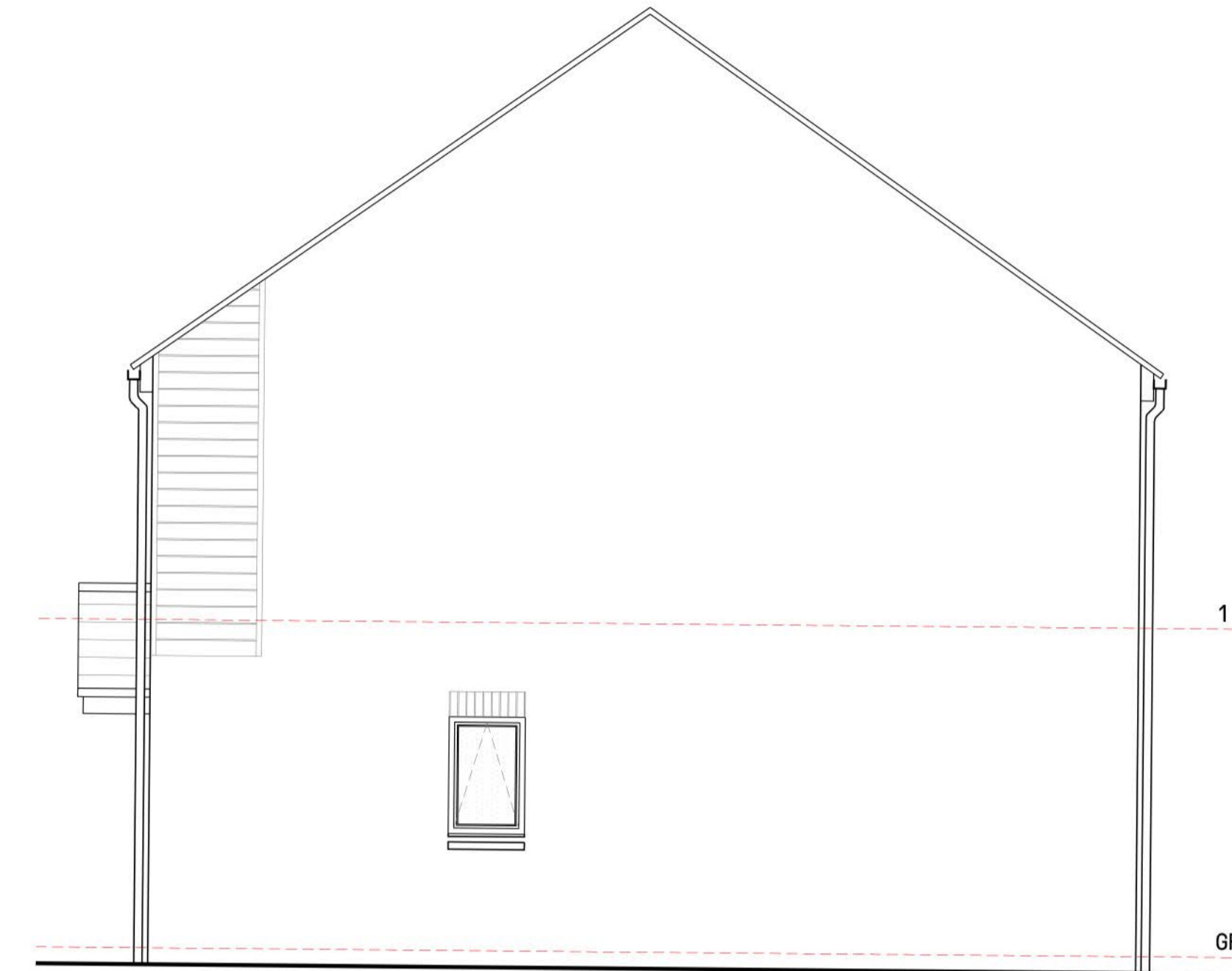

Elevation D



Elevation A



Elevation B



Elevation C

MATERIAL SCHEDULE

1. Red Roof Tile
2. Grey Roof Tile
3. Render
4. Buff Brick
5. Red Brick
6. Projecting Brick Band
7. Projecting Brick on Edge
8. Soldier Course Lintel
9. Fibre Cement Timber Cladding
10. UPVC Windows
11. Dark Grey RWDP
12. Metal Balcony Railing
13. Timber Garage Door
14. Timber Front Door
15. Light Colour Front Door
16. Obscure Glazing
17. Cantilevered Canopy
18. Canopy and Post
19. Grey Metal Cladding

Donnington Wood Way, Telford - House Type 1437. 1:50@A1

PLOT NUMBERS:

01, 08, 13, 26, 27 & 32

Notes - Copyright in this drawing remains the property of BM3 Architecture Limited. - Do not scale this drawing. Work to figured dimensions only. - Contractors and consultants are to advise BM3 Architecture Limited of any discrepancies.	Revision - First Issue	Date 18.12.20	By LM	Chkd PS	CDM Notes	Project DONNINGTON WOOD TELFORD	Drawing Housetype 1437	Client LOVELL	BM3
						Scale 1:50 @ A1	Dated 20.11.2020	Job No. 71129	